

---

# DEDICATION EXERCISES

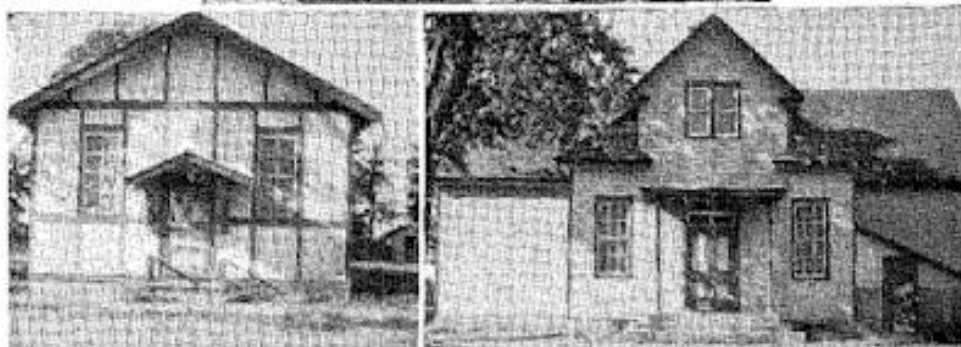

Jacksonville



Jobstown School Buildings

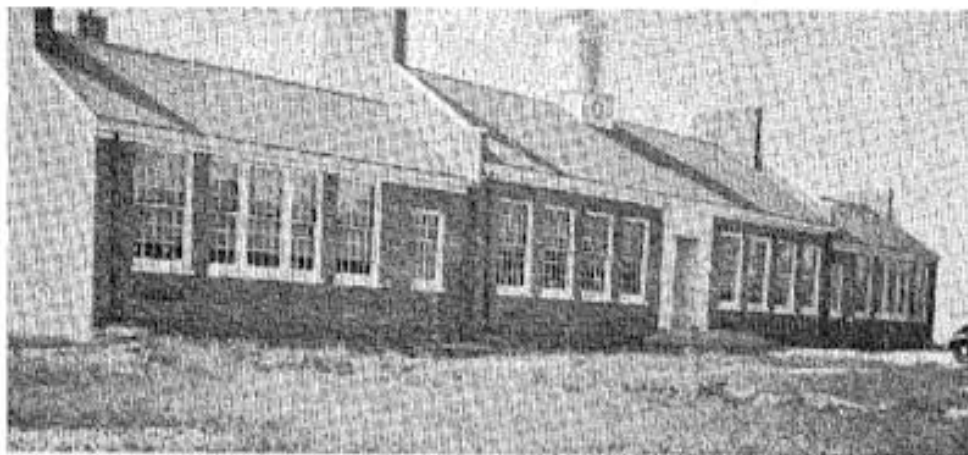

JOBSTOWN SCHOOL

FRIDAY, OCTOBER 6, 1939

7.30 P. M.

---

# PROGRAM



Invocation .....Rev. R. J. Beazley

Singing .....Pemberton High School Glee Club

Mrs. A. Priscilla Stevenson, President.  
Springfield Township Board of Education, Presiding

Introduction of:

Mr. Alexander Merchant, Jr. ....Architect

Mr. Innocenzo Cassera .....Contractor

Mr. Joseph Thompson .....Supervisor of Building Construction

Mrs. Alice Burtis .....Chairman Burlington County Council P. T. A.

Mrs. Clifton Mayfield ....District Vice Chairman Burlington County P. T. A.

Mrs. Marian Phillips .....President Springfield Township P. T. A.

Miss Irene Sheppard .....Helping Teacher

Music .....Mount Holly Junior School

Greetings from:

Miss Ruth Matchett .....Principal Jobstown School

Mr. Joseph P. Newman .....Federal Works Agency  
Public Works Administration



# PROGRAM



Historical—Reminiscence of Springfield Township Schools	Mr. Frank E. Bozarth
Mr. Charles J. Strahan .....	Assistant Commissioner in Charge of Legal Division
Dr. Louis J. Kaser .....	County Superintendent of Schools
Music .....	Mount Holly Junior School
Presentation of Gift from Jacksonville P. T. A. ....	Mrs. Ethel Shinn
Acceptance of Gift .....	Mr. Earl Hopkins, District Clerk
Class Record of 1939 .....	Harold Parker 8th Grade Student
Contents of Corner Stone Explained by .....	Mr. Amor J. Gauntt Springfield Township Clerk

Weather permitting, the actual placing of cornerstone will follow explanation of contents. The singing of "The Star Spangled Banner" by the audience will take place out-of-doors as will the pronouncing of the Benediction.

Singing—"The Star Spangled Banner" .....	Audience
Benediction .....	Rev. R. J. Beazley



Ferns and plants used at this dedication, courtesy of Gilbert's Flower Shop, Pine Street, Mount Holly, N. J.



Board of Education of Springfield Township

Mrs. A. Priscilla Stevenson, President

Mrs. Elsie Rogers, Vice President

Mr. Earl Hopkins, District Clerk

Mrs. Frances Minter

Mr. Earl Poinsett

Mr. Benajah W. Paul

Mr. John Hancock

Mr. Carlton Shinn

Mr. Blanchard Gaskill

Mrs. Ethel Hopkins .....Assistant District Clerk

Mr. Alfred B. Woolman .....School Custodian

School Faculty

Miss Ruth Matchett, Principal

Miss Grace Whitelock

Miss Mina Lamb

Miss Mary E. Rodney

Miss Mabel Letts

Cost of Construction

Cost of Building .....	\$72,500.00
Cost of New Equipment .....	1,500.00
Cost of Land .....	1,500.00
	<u>1,500.00</u>
	\$75,500.00

Funds were provided by a gift from Public Works Administration of \$33,750.00.

A Bond Issue of \$35,000.00; Transfer of Local Funds, \$6,750.00.



At close of exercises the Board of Education invites you to inspect the building and equipment.